

ABELL  
SURVEYING & MAPPING

1140 SEQUOIA STREET • DELAVAN, WISCONSIN 53115  
262-728-6737

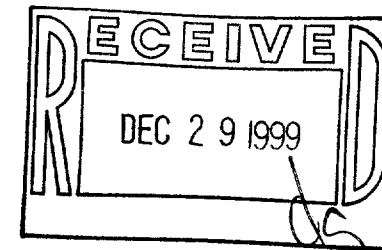
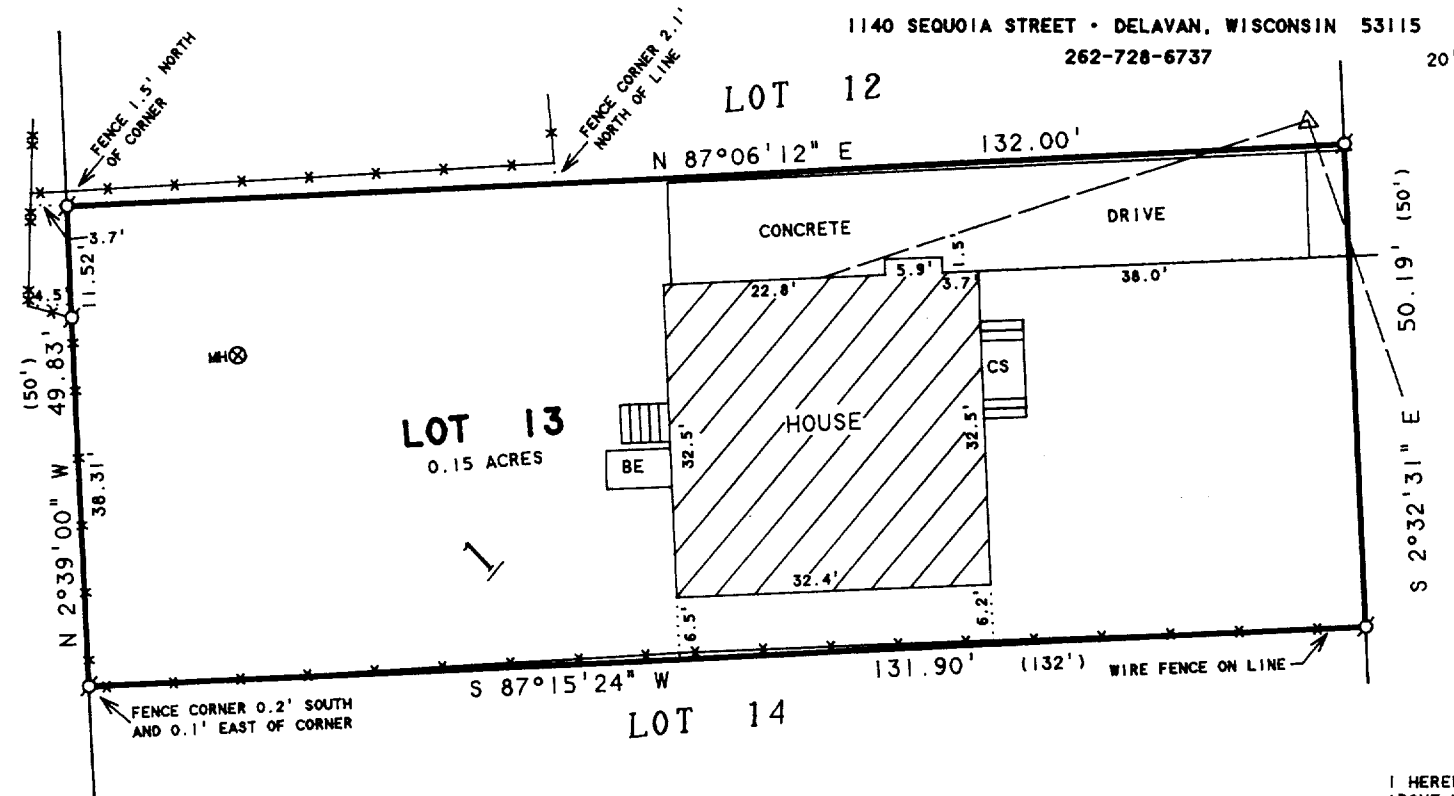

SCALE 1"=20'

LEGEND

- - IRON PIPE FOUND
- △ - UTILITY POLE
- \* - WIRE FENCE
- \*\*\* - WOOD FENCE
- - OVERHEAD UTILITY LINES
- CS - CONCRETE STOOP
- BE - BASEMENT ENTRY
- MH - MANHOLE
- ( ) - RECORDED AS

NOTE: BEARINGS ARE REFERENCED TO THE RECORDED SUBDIVISION PLAT.

PLAT OF SURVEY OF

LOT 13, BLOCK 1, INDIAN HILLS FIRST ADDITION,  
LOCATED IN THE VILLAGE OF FONTANA-ON-GENEVA  
LAKE, WALWORTH COUNTY, WISCONSIN.

ORDERED BY: RE/MAX-LAKES AREA REALTORS  
1815 N. SHORE DRIVE  
DELAHAN, WI. 53115

I HEREBY CERTIFY THAT I HAVE SURVEYED THE ABOVE DESCRIBED PROPERTY AND THAT THE ABOVE MAP IS A TRUE REPRESENTATION THEREOF AND SHOWS THE SIZE AND LOCATION OF THE PROPERTY, ITS EXTERIOR BOUNDARIES, THE LOCATION OF ALL VISIBLE STRUCTURES AND DIMENSIONS OF ALL PRINCIPAL BUILDINGS THEREON, BOUNDARY FENCES, APPARENT EASEMENTS, ROADWAYS AND VISIBLE ENCROACHMENTS, IF ANY, TO THE BEST OF MY KNOWLEDGE AND BELIEF.

THIS SURVEY IS MADE FOR THE USE OF THE PRESENT OWNERS OF THE PROPERTY, AND ALSO THOSE WHO PURCHASE, MORTGAGE, OR GUARANTEE THE TITLE THERETO WITHIN ONE (1) YEAR FROM DATE HEREON.

*David F. Abell*

DAVID F. ABELL  
WISCONSIN REGISTERED LAND SURVEYOR, S-1596

October 7, 1999

DATE: \_\_\_\_\_ JOB NUMBER - 99168  
NOTE: THIS IS NOT A CERTIFIED COPY UNLESS SEALED.

BLOCK

SIHF-10

005-1762